

# P.U.S.D. DISTRICT OFFICE

CARPET REPLACEMENT

6696 CLARK ROAD

PARADISE, CA 95969

PARADISE UNIFIED SCHOOL DISTRICT

## PROJECT DIRECTORY

CLIENT  
PARADISE UNIFIED SCHOOL DISTRICT

PARADISE UNIFIED SCHOOL DISTRICT  
6696 CLARK ROAD  
PARADISE, CA 95969  
[T] (916) 872-6400  
[F] (916) 872-6409  
DAVID MCCREADY, ASSISTANT SUPERINTENDENT OF BUSINESS SERVICES  
DMcCready@PUSDk12.org

ARCHITECT  
STUDIO W ARCHITECTS

BRIAN WHITMORE, PRINCIPAL  
1930 H STREET  
SACRAMENTO, CA 95811  
[T] (916) 254-5600  
BrianW@StudioW-Architects.com

JASON MASTY  
1930 H STREET  
SACRAMENTO, CA 95811  
[T] (916) 254-5606  
JasonM@StudioW-Architects.com

## DRAWING INDEX

| SHT. NO. | DESCRIPTION |
|----------|-------------|
|----------|-------------|

|               |                                    |
|---------------|------------------------------------|
| ARCHITECTURAL |                                    |
| A0.1          | COVER SHEET AND OVERALL FLOOR PLAN |
| A1.1          | PARTIAL FLOOR PLAN                 |

TOTAL SHEET COUNT: 2

## PROJECT DESCRIPTION

PARTIAL REPLACEMENT OF CARPET, WALL BASES, AND TRANSITION STRIPS, RELOCATION OF EXISTING EQUIPMENT/FURNITURE AS NECESSARY FOR CARPET REPLACEMENT AND RETURNING ANY MOVED EQUIPMENT/FURNITURE BACK TO ORIGINAL LOCATION AFTER CARPET REPLACEMENT.

## GENERAL NOTES

- CONTRACTOR IS RESPONSIBLE FOR RELOCATION OF EXISTING EQUIPMENT/FURNITURE AS NECESSARY FOR CARPET REPLACEMENT SCOPE AND THEN RETURNING ANY MOVED EQUIPMENT/FURNITURE BACK TO ORIGINAL LOCATION AFTER CARPET REPLACEMENT.
- CONTRACTOR IS RESPONSIBLE FOR VERIFYING EXISTING CONDITIONS.
- CONTRACTOR SHALL TAKE PRECAUTIONS TO PROTECT ALL OWNER ITEMS REMAINING IN WORK AREAS FROM DAMAGE RESULTING FROM DEMOLITION AND CONSTRUCTION WORK. CONTRACTOR SHALL BE RESPONSIBLE TO RESTORE, REPAIR, AND REPLACE ANY DAMAGED ITEMS.

## LEGEND

EXISTING CARPET, WALL BASES, AND TRANSITIONS STRIPS TO BE REMOVED AND REPLACED.  
- SEE 1/A1.1

## VICINITY MAP

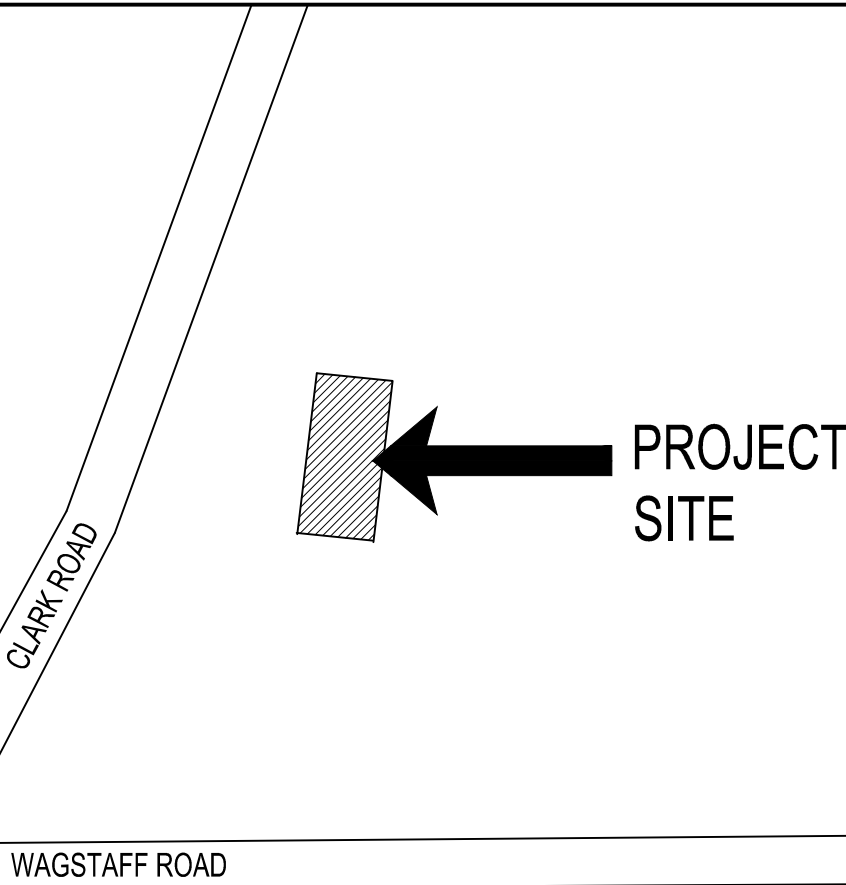

OVERALL FLOOR PLAN

1/16" = 1'-0"

1



STUDIO W  
ARCHITECTS

Studio W Architects  
1930 H St.  
Sacramento, California 95811  
[T] 916.254.5600  
www.StudioW-Architects.com

ARCHITECT

ENGINEER



- GENERAL NOTES
- This sheet is part of a set and is not to be used alone.
  - This sheet is not to be used for construction unless the architect's stamp and signature appear on the drawings and the status box indicated drawings have been released for construction.
  - These plans and prints thereof, as instruments of service, are owned by the architect and are for use on this project only. Reproduction and/or distribution without the prior written consent of the architect is forbidden.
  - Copyright Studio W Associates, Inc. 2023.

PARADISE UNIFIED  
SCHOOL DISTRICT

6696 CLARK ROAD  
PARADISE, CA 95969

CONSTRUCTION DOCUMENTS

P.U.S.D. DISTRICT OFFICE  
CARPET REPLACEMENT  
6696 CLARK ROAD  
PARADISE, CA 95969

COVER SHEET AND  
OVERALL FLOOR PLAN

Date  
05/19/2023

Scale  
As indicated

Drawn  
CD

Checked  
JM

Project Number  
19033.199.40

Drawing Number

A0.1



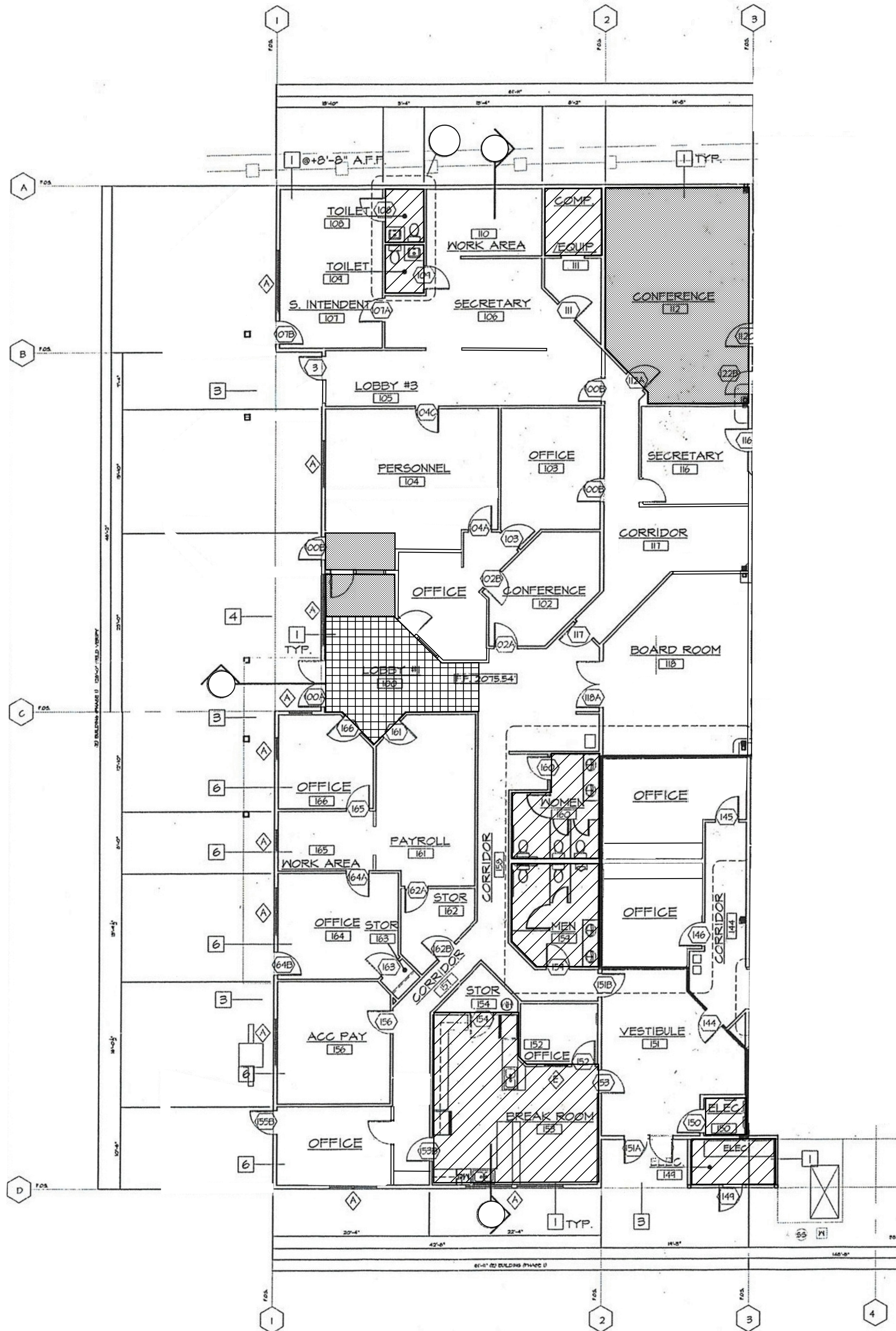

PARTIAL FLOOR PLAN

1/8" = 1'-0"

1

### GENERAL NOTES

- CONTRACTOR IS RESPONSIBLE FOR RELOCATION OF EXISTING EQUIPMENT/FURNITURE AS NECESSARY FOR CARPET REPLACEMENT SCOPE AND THEN RETURNING ANY MOVED EQUIPMENT/FURNITURE BACK TO ORIGINAL LOCATION AFTER CARPET REPLACEMENT.
- IN ADDITION TO CARPET REMOVAL AND REPLACEMENT SCOPE, ALL ASSOCIATED WALL BASES SHALL BE REMOVED AND REPLACED ACCORDINGLY WITH THE MATERIAL SCHEDULE BELOW.
  - ALL TRANSITION STRIPS BETWEEN NEW CARPET AND EXISTING FLOORING SHALL BE REMOVED AND REPLACED TO MATCH EXISTING.
- CONTRACTOR IS RESPONSIBLE FOR VERIFYING EXISTING CONDITIONS.
- CONTRACTOR SHALL TAKE PRECAUTIONS TO PROTECT ALL OWNER ITEMS REMAINING IN WORK AREAS FROM DAMAGE RESULTING FROM DEMOLITION AND CONSTRUCTION WORK. CONTRACTOR SHALL BE RESPONSIBLE TO RESTORE, REPAIR, AND REPLACE ANY DAMAGED ITEMS.

### LEGEND

- REMOVE AND REPLACE EXISTING ROLLED CARPET TO MATCH ROOMS WITH EXISTING CARPET TILES - SEE MATERIAL SCHEDULE BELOW
- EXISTING FLOORING TO REMAIN
- EXISTING TILE FLOORING TO REMAIN
- EXISTING CARPET TILES TO REMAIN

### MATERIAL SCHEDULE

**CARPET:** Mohawk Group  
Collection: Get Smart  
Style Name: Kinesthetic  
Style #: GT317  
Color Code: 989 "Mystic"  
Install method: Monolithic Stepping

**WALL BASE:** Roppe  
Collection: Pinnacle 6" Rubber Base  
Standard Toe Profile  
Standard Toe Corners  
Color Code: 174 "Smoke"



STUDIO W  
ARCHITECTS

Studio W Architects  
1930 H St.  
Sacramento, California 95811  
[ T ] 916.254.5600  
www.StudioW-Architects.com

| ARCHITECT  | ENGINEER |
|--|----------|
|  |          |

- GENERAL NOTES
- This sheet is part of a set and is not to be used alone.
  - This sheet is not to be used for construction unless the architect's stamp and signature appear on the drawings and the status box indicated drawings have been released for construction.
  - These plans and prints thereof, as instruments of service, are owned by the architect and are for use on this project only. Reproduction and/or distribution without the prior written consent of the architect is forbidden.
  - Copyright Studio W Associates, Inc. 2023.

### PARADISE UNIFIED SCHOOL DISTRICT

6696 CLARK ROAD  
PARADISE, CA 95969

### CONSTRUCTION DOCUMENTS

### P.U.S.D. DISTRICT OFFICE

CARPET REPLACEMENT  
6696 CLARK ROAD  
PARADISE, CA 95969

### PARTIAL FLOOR PLAN

|                       |                                |
|-----------------------|--------------------------------|
| Date<br>05/19/2023    | Project Number<br>19033.199.40 |
| Scale<br>As indicated | Drawing Number<br>A1.1         |
| Drawn<br>CD           | Checked<br>JM                  |